

# Kingsbridge *Elegance*



**Winchester 38**  
Mordialloc facade



Land size: 350 SQM

House Size: 38 SQ

**\$991,823\***

Designed *for*  
*Luxury*

## Get in touch

Amit Kumar

+61 448 016 780

akumar@kingsbridge.com.au

## Quality Inclusions

- Upgraded 900 mm Kitchen appliances , double sink & dishwasher
- Flooring through out the house
- LED downlight through out
- 7 Star energy with Double glazed windows & sliding doors
- Chrome & Matt black tapware options
- Shower Niche to all showers
- 2590mm Ceiling height
- Timber Staircase & Heat pump hot water system
- \$75,000 in Luxury Inclusions



Scan to view a  
virtual tour



Scan to view the full  
list of Elegance  
range inclusions

# Winchester 38

## Mordialloc facade

Address: Lot 2613 Echo Street, Clyde North, VIC, 3978

Estate: Five Farm Estate, Clyde North

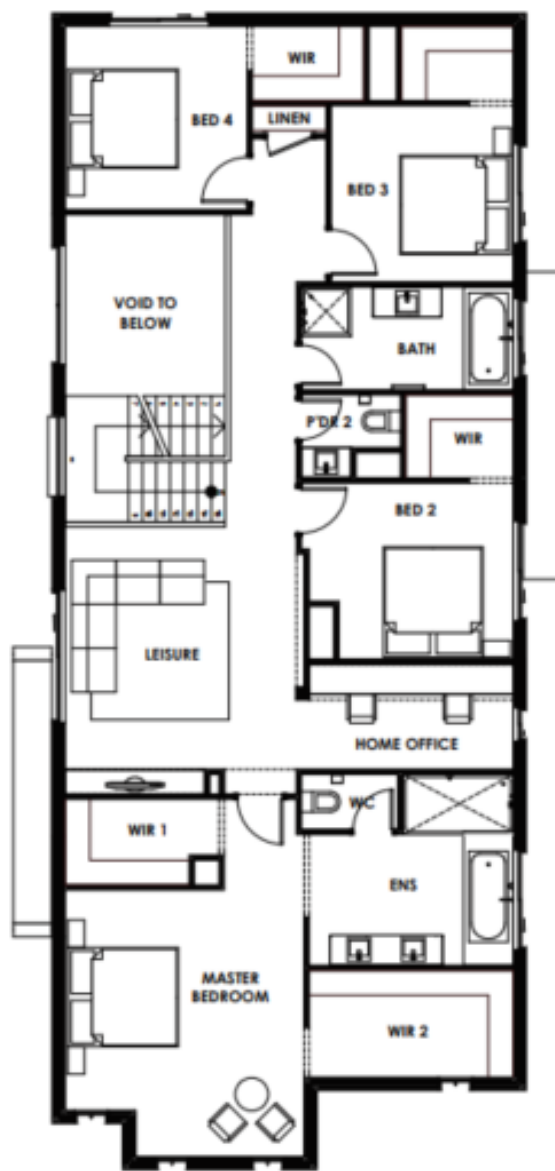

# Kingsbridge Elegance



Kingsbridge.com.au

The information contained herein is accurate as of time of upload but may be subject to change without notice. Prospective purchasers should make their own enquiries to satisfy themselves of all aspects in respect to their purchase. No responsibility will be accepted by the vendor and/or agent for action taken in reliance upon this information. The information contained herein does not constitute representation by the vendor and/or agent and are expressly excluded from the contract. Images are for illustrative purposes only. Design and branding by Kingsbridge.